Kyoto City Internal Inundation Hazard Map

Ukyo Ward

This map shows the conditions including the expected flood depth in the event of sewer overflow caused by the assumed maximum rainfall as defined under the Flood Control Act.

※Assumed maximum rainfall (147 mm per hour)

When evacuation information is issued, designated flood evacuation shelters will be opened first.
These shelters are marked with a box on the map.

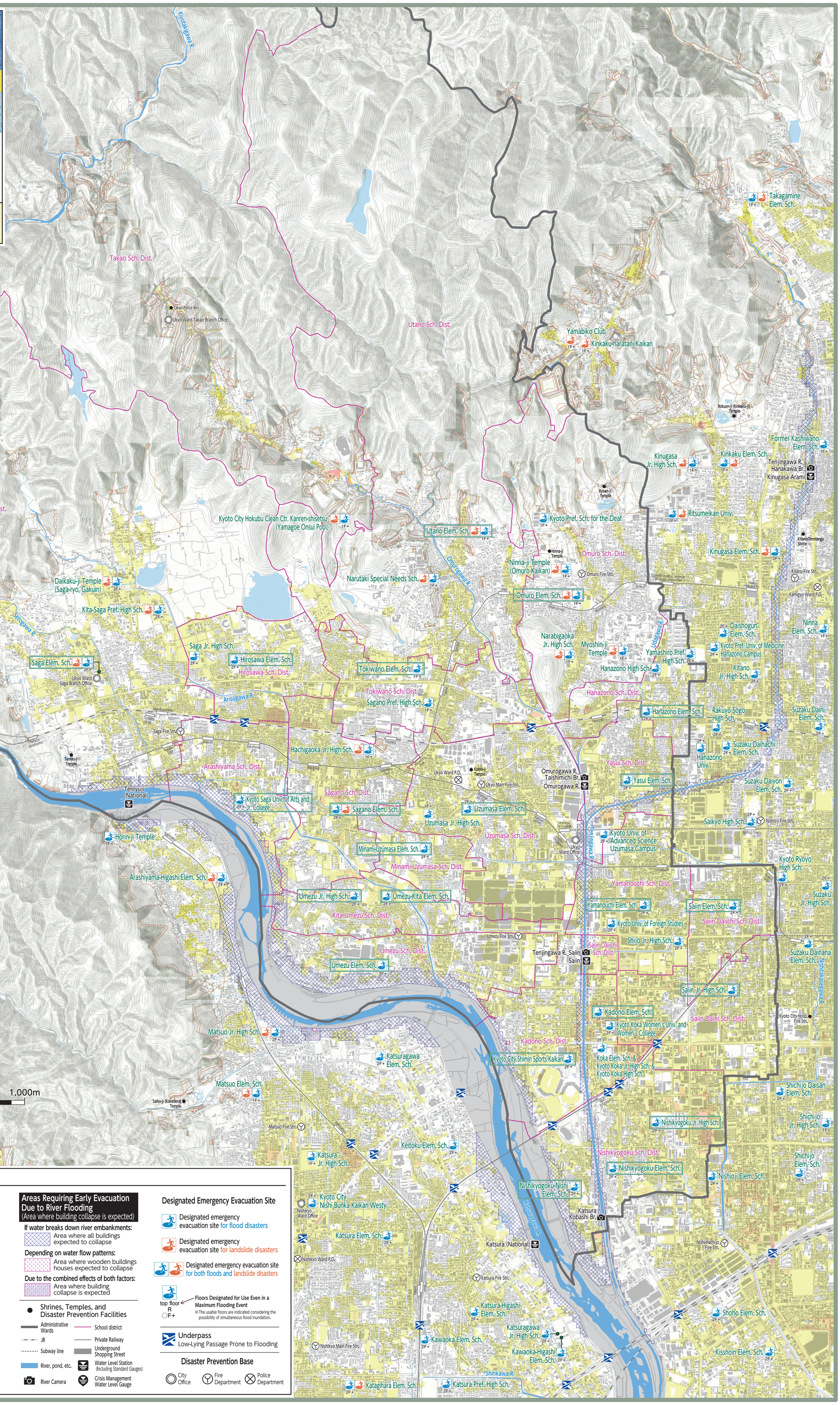

N

1:13,000

0 100 500 1,000m

Map Key

Area Expected to Flood Due to Predicted Max. Flooding Level

Set the floor height at 0.5 m above ground level

- 5 to under 10m — At or above roof level of two-story house
- 3 to under 5m — Up to roof level of two-story house
- 1 to under 3m
- 0.5 to under 1m
- 0.3 to under 0.5m
- under 0.3m

Landslide Hazard Areas

- Landslide hazard area
- Higher-risk landslide hazard area

Areas Requiring Early Evacuation Due to River Flooding (Area where building collapse is expected)

If water breaks down river embankments:
- Area where all buildings expected to collapse

Depending on water flow patterns:
- Area where wooden buildings houses expected to collapse

Due to the combined effects of both factors:
- Area where building collapse is expected

- Shrines, Temples, and Disaster Prevention Facilities
- Administrative Wards
- School district
- JR
- Private Railway
- Subway line
- Underground Shopping Street
- River, pond, etc.
- Water Level Station (Including Standard Gauges)
- River Camera
- Crisis Management Water Level Gauge

Designated Emergency Evacuation Site

- Designated emergency evacuation site for flood disasters
- Designated emergency evacuation site for landslide disasters
- Designated emergency evacuation site for both floods and landslide disasters

top floor R ○F+ — Floors Designated for Use Even in a Maximum Flooding Event
※The usable floors are indicated considering the possibility of simultaneous flood inundation.

- Underpass Low-Lying Passage Prone to Flooding

Disaster Prevention Base

- City Office
- Fire Department
- Police Department